



Temporary Closure of Roads

Roads Act 1993 – Section 75 Roads Regulations 1994 – Article 12

Notice of Decision

Athenry/Oranmore Municipal District

Notice is hereby given that Galway County Council has made an order closing Church Street, Athenry from 8:00 a.m. on Monday 12/05/2025 to 5:00 p.m. on Saturday 17/05/2025 to facilitate refurbishment to Kellys Pharmacy, Athenry.

Alternative routes:

Traffic wishing to access Church Street from Swan Gate Street/Old Church Street will be directed onto Davis Street/Bridge Street, left onto Court Lane & then left onto the R347, Tuam Road, at the Tuam Road/Caheroyn Road junction. Traffic will then turn left onto Station Road at the New Line junction and left onto Church Street at the Station Road/Raheen Road junction.

Traffic wishing to access Old Church Street via Church Street will be directed to turn left onto Station Road at the Raheen Road/Station Road junction, turn right onto the R347, Tuam Road, at the New Line junction & then turn right onto the Caheroyn Road at the Tuam Road/Caheroyn Road/Court Lane junction & turn right onto Bridge Street via Court Lane.

Church St, Athenry, Co. Galway

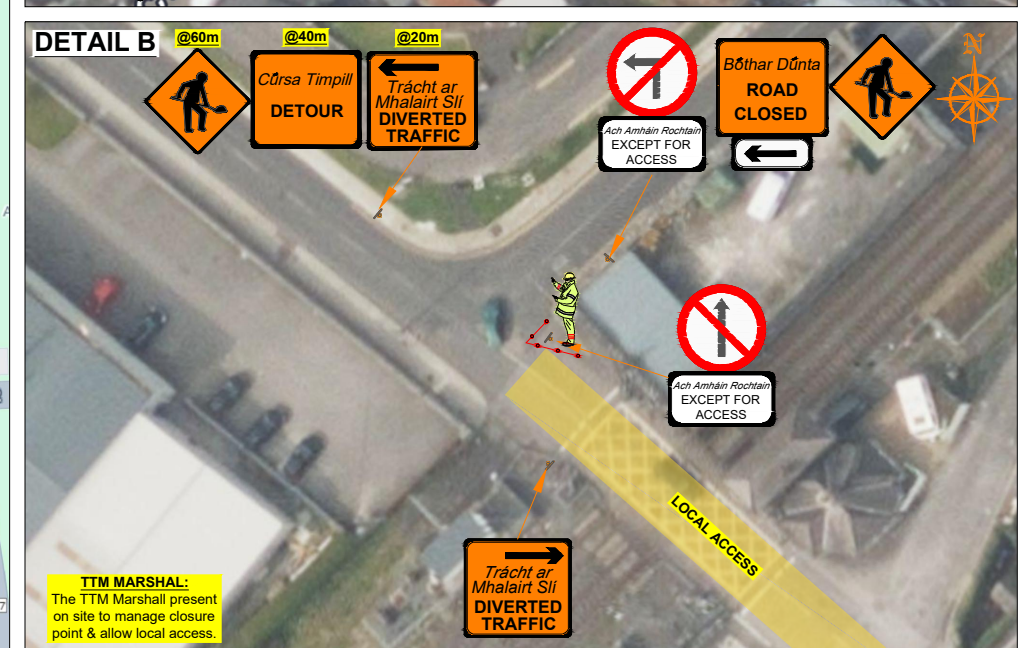
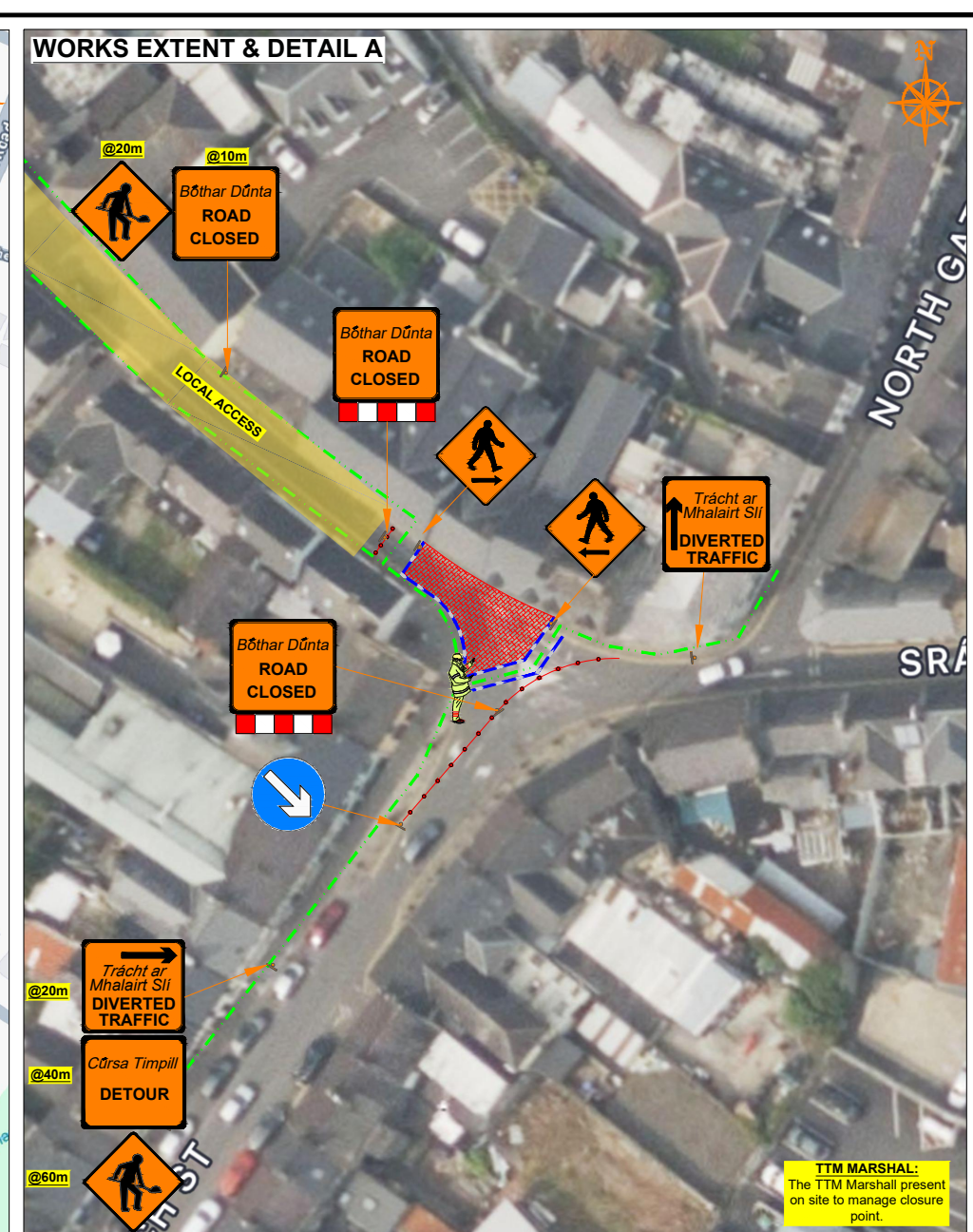
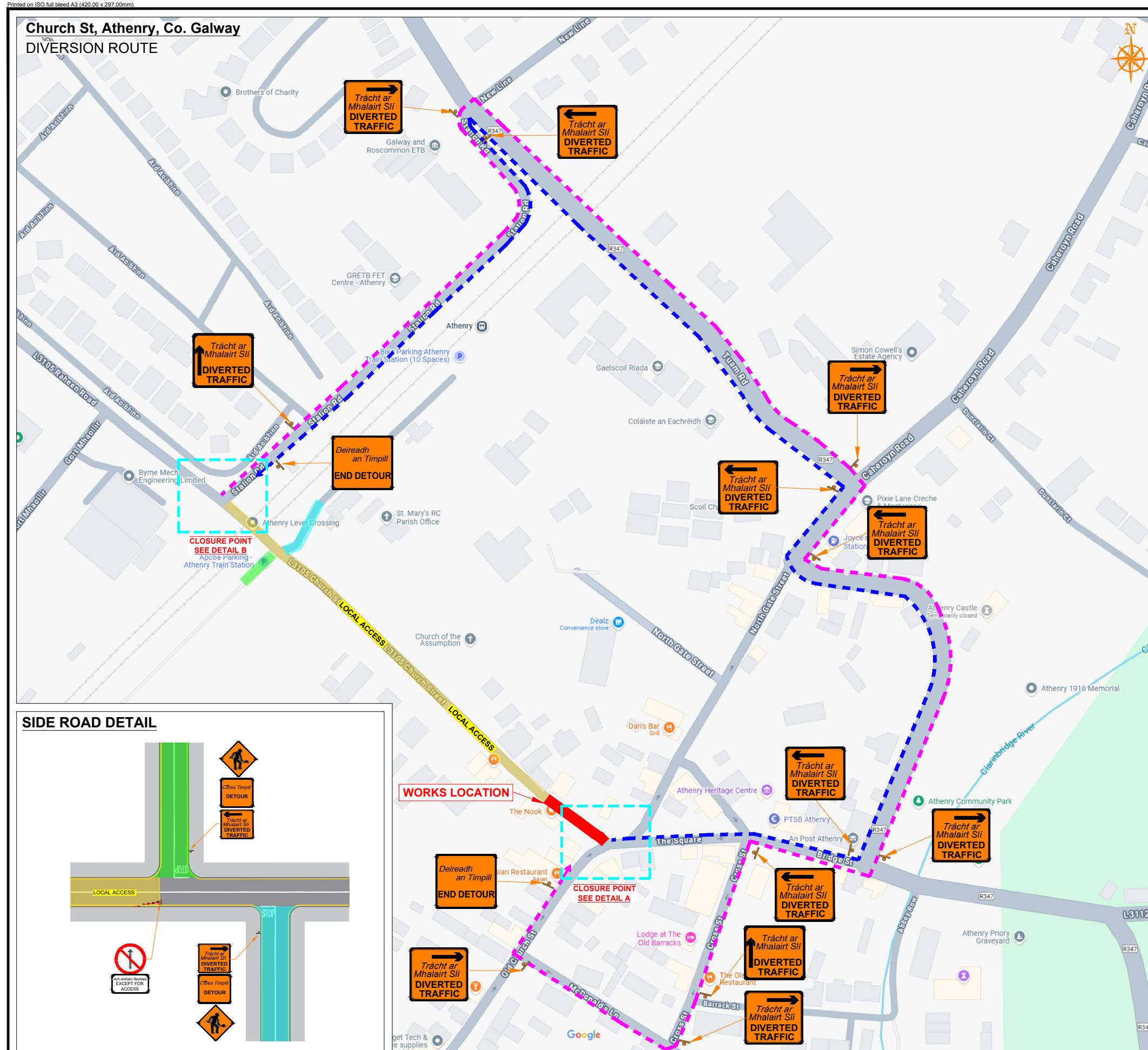

ROAD CONTROL

Copyright Notes:
This drawing is the property of Road Control Services Ltd. The design information contained herein is strictly confidential. This document is not to be used, reproduced, disclosed or circulated in whole or in part without prior written consent.

Band Control Services Ltd, Cambs, Cambridgeshire, UK. Email: bandcontrol@bandcontrol.co.uk

CLIENT

Fardec Ltd

	DESIGN PARAMETERS
--	-------------------

Advance Warning Signage		 1(i) type B <12hours		
Sign size	450mm		Cones	
Sign Visibility	25m		Cone Height	750mm
Number of Signs	1		Taper Spacing	1m
Cumulative Distance	10m		Longitudinal Spacing	3m
Distance between Advance Warning Signs	10m		Safety Zones	
Taper		Longitudinal	0.5m	
		Lateral	0.5m	
Lane Taper Rate	N/A	Lanes		
Hard Shoulder Taper Rate	N/A	Lane Width	2.5m	

Speed Limit		Road Classification	Type B
		1(i)	16

LEGEND

-  Works Area
-  Traffic sign
-  Traffic cones
-  Pedestrian Barrier
-  Pedestrian Route
-  Diversion Route A
-  Diversion Route B

GENERAL NOTES	
---------------	--

- 1) All information contained in this drawing (including digital data) should be checked and verified prior to any stage of construction;
- 2) All works are to be carried out in accordance with local authority requirements and are to be included in the site-specific safety & health plan;
- 3) Site inspections and maintenance of the traffic management layout is to be agreed with local authority to ensure the safety and integrity of the design;
- 4) Contractor to carry out a site risk assessment prior to the installation of any traffic management plan to ensure that conditions reflect those considered for design post submission;
- 5) Contractor shall be responsible for the provision of ramp access at any change in road surface level where traffic runs on a temporary surface, and for pedestrian/cycle ramp access at all cycle/cycleways have a level discontinuity as per result of the works.

	Rev	Date	Details	Drm	Chk	App	Drm BC	Project	
							Chk RC	<u>Church St, Athenry, Co. Galway</u>	
							App DH		
							Date 11-02-2025	Title	
							Scale NTS @A3	TEMPORARY TRAFFIC MANAGEMENT PLAN Diversion Route	
							Stage CONSTRUCTION	Drawing No C25037_00_001 Rev 0	